

# SHEFFIELD METALS TEST REPORT

## SCOPE OF WORK

UL 580 UPLIFT RESISTANCE TESTING OF 24GA STEEL 1-3/4" SNAPLOCK ROOF PANELS OVER 22GA B-DECKING WITH 1" INSULATION BOARD

## REPORT NUMBER

J8065.05-450-18 R1

## TEST DATE(S)

12/21/11 – 09/29/19

## ISSUE DATE

10/11/21

## REVISION DATE

12/02/21

## PAGES

18

## DOCUMENT CONTROL NUMBER

RT-R-AMER-Test-2958 (03/11/20)

© 2017 INTERTEK

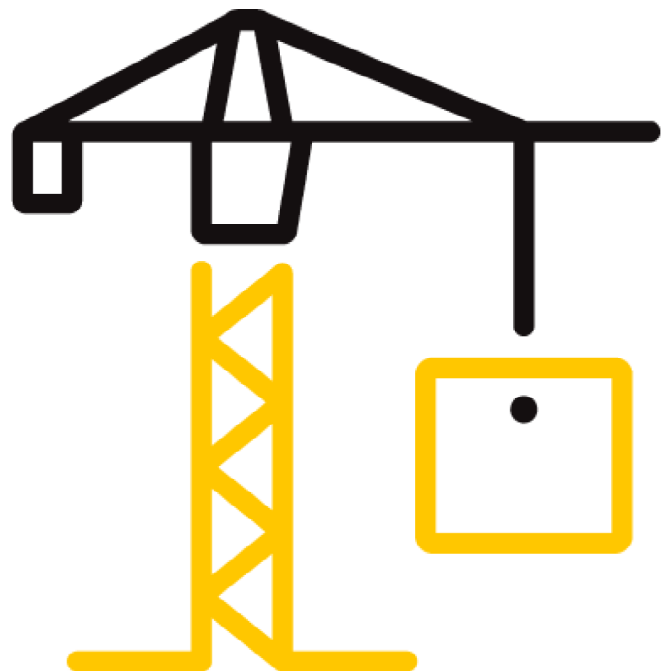

## TEST REPORT FOR SHEFFIELD METALS

Report No.: J8065.05-450-18 R1

Date: 10/11/21

Revision Date: 12/02/21

### REPORT ISSUED TO

#### SHEFFIELD METALS

5467 Evergreen Parkway  
Sheffield Village, OH 44054

### SECTION 1

#### SCOPE

Architectural Testing, Inc. (an Intertek company), dba Intertek Building & Construction (B&C) was contracted by Sheffield Metals to perform testing in accordance with UL 580, *Standard for Safety, Tests for Uplift Resistance of Roof Assemblies*, on their 24 Ga Steel 1-3/4" Snaplock Roof Panels. Results obtained are tested values and were secured by using the designated test method(s). Uplift testing was conducted at the Intertek B&C test facility in West Palm Beach, FL. Tensile testing was conducted at Intertek B&C test facility in York, PA.

This report does not constitute certification of this product nor an opinion or endorsement by this laboratory. Intertek B&C will service this report for the entire test record retention period. The test record retention period ends four years after the test date. Test records, such as detailed drawings, datasheets, representative samples of test specimens, or other pertinent project documentation, will be retained for the entire test record retention period. Unless differently required, Intertek reports apply the "Simple Acceptance" rule, also called "Shared Risk approach," of ILAC-G8:09/2019, Guidelines on Decision Rules and Statements of Conformity.

### SECTION 2

#### SUMMARY OF TEST RESULTS

**Product Type:** Metal Roof Panels

**Series/Model:** 1-3/4" Snaplock

**Specimen 1 - Ultimate Test Load Achieved:** -187.0 psf

**Specimen 2 - Ultimate Test Load Achieved:** -153.5 psf

**Specimen 3 - Ultimate Test Load Achieved:** -382.0 psf

For INTERTEK B&C:

**COMPLETED BY:** Melissa Nuttall  
Technician Team Leader - Product

**TITLE:**

**SIGNATURE:**   
Digitally Signed by: Melissa Nuttall

**DATE:** 12/02/21

**REVIEWED BY:** Vinu J. Abraham, P.E.

**TITLE:** Vice President - Products

**SIGNATURE:**   
Digitally Signed by: Vinu Abraham

**DATE:** 12/02/21

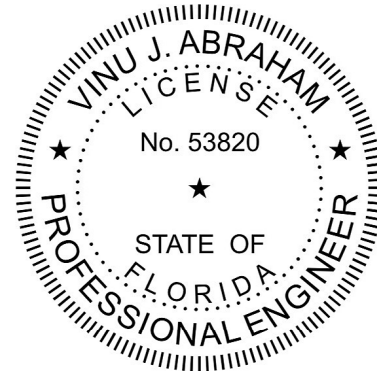

MMN:sar

This report is for the exclusive use of Intertek's Client and is provided pursuant to the agreement between Intertek and its Client. Intertek's responsibility and liability are limited to the terms and conditions of the agreement. Intertek assumes no liability to any party, other than to the Client in accordance with the agreement, for any loss, expense or damage occasioned by the use of this report. Only the Client is authorized to permit copying or distribution of this report and then only in its entirety. Any use of the Intertek name or one of its marks for the sale or advertisement of the tested material, product or service must first be approved in writing by Intertek. The observations and test results in this report are relevant only to the sample(s) tested. This report by itself does not imply that the material, product, or service is or has ever been under an Intertek certification program.

## TEST REPORT FOR SHEFFIELD METALS

Report No.: J8065.05-450-18 R1

Date: 10/11/21 Revision Date: 12/02/21

### SECTION 3

#### TEST METHOD(S)

The specimens were evaluated in accordance with the following:

**UL 580**, *Standard for Safety, Tests for Uplift Resistance of Roof Assemblies*, Underwriters Laboratories, Inc. (Fifth Edition November 2, 2006, revised through July 9, 2009).

**ASTM A370-20**, *Standard Test Methods and Definitions for Mechanical Testing of Steel Products*

The specimens were evaluated in general accordance with the following:

**UL 1897**, *Uplift Tests for Roof Covering Systems*, Underwriters Laboratories, Inc. (Seventh Edition September 23, 2015).

### SECTION 4

#### MATERIAL SOURCE/INSTALLATION

Test specimen were provided by the client. Representative samples of the test specimen(s) will be retained by Intertek B&C for a minimum of four years from the test completion date.

Installation of the tested product was performed by the client.

### SECTION 5

#### EQUIPMENT

**Cycling and Static Load Mechanism:** Computer controlled centrifugal blowers with electronic pressure measuring device.

**Deflection Measuring Device:** Linear Transducers

### SECTION 6

#### LIST OF OFFICIAL OBSERVERS

| NAME            | COMPANY      |
|-----------------|--------------|
| Veron Wickham   | Intertek B&C |
| Melissa Nuttall | Intertek B&C |

## TEST REPORT FOR SHEFFIELD METALS

Report No.: J8065.05-450-18 R1

Date: 10/11/21

Revision Date: 12/02/21

### SECTION 7

#### TEST PROCEDURE

This test evaluates the comparative resistance of roof assemblies to positive and negative pressures by simulating the effects of wind gusts by use of oscillating exterior pressure and constant interior pressures. Three assemblies were tested per UL 580 at each class rating. (Reference Chart No. 1 for test pressures and load durations.) The measurements were taken via linear transducers for assemblies 1 & 3. The measurements were taken via a transit and steel scales mounted to the roof panels for assembly 2. The initial measurements were "zero" point, not actual deflection. Actual deflection is Phase 1, 2, 3 maximum, 4 or 5 reading less the initial (0.0 psf) reading. For all assemblies the final reading was taken after the completion of an entire class had been completed and became the initial reading for the following class test.

|  |                  | NEGATIVE PRESSURE                |                             | POSITIVE PRESSURE                |                             |
|--|------------------|----------------------------------|-----------------------------|----------------------------------|-----------------------------|
| TEST PHASE   | DURATION minutes | POUNDS PER SQUARE FOOT psf (kPa) | INCHES OF WATER inches (mm) | POUNDS PER SQUARE FOOT psf (kPa) | INCHES OF WATER inches (mm) |
| Class 30   |                  |                                  |                             |                                  |                             |
| 1  | 5                | 16.2 (0.79)                      | 3.1 (79)                    | 0.0 (0.00)                       | 0.0 (0)                     |
| 2  | 5                | 16.2 (0.79)                      | 3.1 (79)                    | 13.8 (0.66)                      | 2.7 (69)                    |
| 3  | 60               | 8.1 - 27.7 (0.39 - 1.33)         | 1.5 - 5.3 (38 - 135)        | 13.8 (0.66)                      | 2.7 (69)                    |
| 4  | 5                | 24.2 (1.16)                      | 4.7 (119)                   | 0.0 (0.00)                       | 0.0 (0)                     |
| 5  | 5                | 24.2 (1.16)                      | 4.7 (119)                   | 20.8 (1.00)                      | 4.0 (102)                   |
| Class 60   |                  |                                  |                             |                                  |                             |
| 1  | 5                | 32.3 (1.55)                      | 6.2 (157)                   | 0.0 (0.00)                       | 0.0 (0)                     |
| 2  | 5                | 32.3 (1.55)                      | 6.2 (157)                   | 27.7 (1.33)                      | 5.3 (135)                   |
| 3  | 60               | 16.2 - 55.4 (0.79 - 2.66)        | 3.1 - 10.7 (79 - 272)       | 27.7 (1.33)                      | 5.3 (135)                   |
| 4  | 5                | 40.4 (1.94)                      | 7.8 (198)                   | 0.0 (0.00)                       | 0.0 (0)                     |
| 5  | 5                | 40.4 (1.94)                      | 7.8 (198)                   | 34.6 (1.66)                      | 6.7 (170)                   |
| Class 90 (maximum combined uplift pressure of 105 psf) |                  |                                  |                             |                                  |                             |
| 1  | 5                | 48.5 (2.33)                      | 9.3 (236)                   | 0.0 (0.00)                       | 0.0 (0)                     |
| 2  | 5                | 48.5 (2.33)                      | 9.3 (236)                   | 41.5 (1.99)                      | 8.0 (203)                   |
| 3  | 60               | 24.2 - 48.5 (1.16 - 2.33)        | 4.7 - 9.3 (119 - 236)       | 41.5 (1.99)                      | 8.0 (203)                   |
| 4  | 5                | 56.5 (2.71)                      | 10.9 (277)                  | 0.0 (0.00)                       | 0.0 (0)                     |
| 5  | 5                | 56.5 (2.71)                      | 10.9 (277)                  | 48.5 (2.33)                      | 9.3 (236)                   |

Chart No. 1

UL 580 Load Table Test Pressures

## TEST REPORT FOR SHEFFIELD METALS

Report No.: J8065.05-450-18 R1

Date: 10/11/21 Revision Date: 12/02/21

### SECTION 8

#### TEST SPECIMEN DESCRIPTION

**Product Type:** Metal Roof Panels

**Series/Model:** 1-3/4" Snaplock

#### Product Size:

| OVERALL AREA:                               | WIDTH       |        | HEIGHT      |        |
|---|-------------|--------|-------------|--------|
|   | millimeters | inches | millimeters | inches |
| 9.3 m <sup>2</sup> (100.0 ft <sup>2</sup> ) |             |        |             |        |
| Overall Size                                | 3048        | 120    | 3048        | 120    |
| Panel Size                                  | 457         | 18     | 3048        | 120    |

*The following description applies to all specimens.*

#### Test Deck Construction:

The 10' 0" wide by 10' 0" long by 1' 3" deep test frame was fabricated from C15 by 33.9 steel channels. One W6 x 12 steel purlin was located at the midspan of the test frame (purlin spacing of 5' on center). The purlin was welded to the test frame at each end. Continuous 2" by 2" by 3/16" thick L-shaped steel angle was welded around the interior perimeter of the test frame. The deck was sheathed with 22 gauge 33ksi steel B-decking and secured with #12 x 1-1/4" long HWH screws spaced 6" on center through the deck and into the purlins.

## TEST REPORT FOR SHEFFIELD METALS

Report No.: J8065.05-450-18 R1

Date: 10/11/21

Revision Date: 12/02/21

### Specimens #1 & 2 Roof System:

| COMPONENTS                               | DETAILS  | ATTACHMENT METHOD   |
|--|--|---|
| Insulation Board                         | A single layer was used.   | The 1" thick insulation board was loose laid and secured with the felt screws.  |
| 30# Asphalt saturated organic felt paper | A single layer was used with a 5" overlap between adjacent sheets.   | The felt was secured with #12 x 1-5/8" pancake head screws with 32 Ga tin caps at each corner.  |
| Clip                                     | The 1.875" high x 3.75" long clips were constructed from 18 Ga steel.  | The clips were spaced 24" on center and attached using two #12 x 1-5/8" pancake head fasteners.   |
| 1-3/4" Standing Seam Panels              | The panels were constructed from 24 Ga steel and had an 18" coverage width. Six full and two partial width panels were tested. | The male leg of the panels were secured with clips spaced 24" on center. The female leg snap fit over the male leg of the panel. The perimeter was secured with #12 x 1-5/8" pancake head screws spaced 3". |

### Specimen #3 Roof System:

| COMPONENTS                               | DETAILS  | ATTACHMENT METHOD  |
|--|--|--|
| Insulation Board                         | A single layer was used.   | The 1" thick insulation board was loose laid and secured with the felt screws.   |
| 30# Asphalt saturated organic felt paper | A single layer was used with a 5" overlap between adjacent sheets.   | The felt was secured with #12 x 1-5/8" pancake head screws with 32 Ga tin caps at each corner.   |
| Clip                                     | The 1.875" high x 3.75" long clips were constructed from 18 Ga steel.  | The clips were spaced 6" on center and attached using two #12 x 1-5/8" pancake head fasteners.   |
| 1-3/4" Standing Seam Panels              | The panels were constructed from 24 Ga steel and had an 18" coverage width. Six full and two partial width panels were tested. | The male leg of the panels were secured with clips spaced 6" on center. The female leg snap fit over the male leg of the panel. The perimeter was secured with #12 x 1-5/8" pancake head screws spaced 3". |

## TEST REPORT FOR SHEFFIELD METALS

Report No.: J8065.05-450-18 R1

Date: 10/11/21

Revision Date: 12/02/21

### SECTION 9

#### UPLIFT TEST RESULTS

The temperature during testing was 85°F – 86°F. The results are tabulated as follows.

##### Test Specimen #1

| TEST TITLE                                 | OBSERVATIONS                | DEFLECTION MEASUREMENTS | RESULTS |
|--|-----------------------------|-------------------------|---------|
| Class 30, Phases 1-5                       | No visible damage to system | Reference Table No. 1   | PASSED  |
| Class 60, Phases 1-5                       | No visible damage to system | Reference Table No. 1   | PASSED  |
| Class 90, Phases 1-5                       | No visible damage to system | Reference Table No. 1   | PASSED  |
| Supplemental Loads<br>-112 psf to -187 psf | No visible damage to system | Reference Table No. 2   | PASSED  |
| Supplemental Loads<br>-202 psf             | B-Decking pulled up         | Reference Table No. 2   | FAILED  |

##### Test Specimen #2

| TEST TITLE                                    | OBSERVATIONS                | DEFLECTION MEASUREMENTS | RESULTS |
|---|-----------------------------|-------------------------|---------|
| Class 30, Phases 1-5                          | No visible damage to system | Reference Table No. 3   | PASSED  |
| Class 60, Phases 1-5                          | No visible damage to system | Reference Table No. 3   | PASSED  |
| Class 90, Phases 1-5                          | No visible damage to system | Reference Table No. 3   | PASSED  |
| Supplemental Loads<br>-78.5 psf to -153.5 psf | No visible damage to system | N/A                     | PASSED  |
| Supplemental Loads<br>-168.5 psf              | Seams buckled               | N/A                     | FAILED  |

## TEST REPORT FOR SHEFFIELD METALS

Report No.: J8065.05-450-18 R1

Date: 10/11/21

Revision Date: 12/02/21

### Test Specimen #3

| TEST TITLE                                 | OBSERVATIONS                | DEFLECTION MEASUREMENTS | RESULTS |
|--|-----------------------------|-------------------------|---------|
| Class 30, Phases 1-5                       | No visible damage to system | Reference Table No. 4   | PASSED  |
| Class 60, Phases 1-5                       | No visible damage to system | Reference Table No. 4   | PASSED  |
| Class 90, Phases 1-5                       | No visible damage to system | Reference Table No. 4   | PASSED  |
| Supplemental Loads<br>-112 psf to -382 psf | No visible damage to system | Reference Table No. 5   | PASSED  |
| Supplemental Loads<br>-397 psf             | Seam Failure                | Reference Table No. 5   | FAILED  |

### Notes:

Reference Chart No. 1 for test pressures and load durations.

Reference Sketch No. 1 for location of deflection measurement devices.

A loose fitting, pleated 2-mil plastic film was utilized to assist in obtaining uniform pressure on the roof system. The plastic film was located between the moisture barrier and the roof panels to facilitate testing. In our opinion, this did not influence test results.

Supplemental loads per UL 1897 started at -112 psf total load for Specimens 1 & 3 and at 78.5 psf total load for specimen 2.

## SECTION 10

### TENSILE TEST RESULTS

Tensile tests were conducted on three coupons. The test specimens were evaluated in accordance with the most recent revision of ASTM A370, *Standard Test Methods and Definitions for Mechanical Testing of Steel Products*. The tensile coupons were machined from the metal members to the dimensions of the sheet-type 0.5" wide specimen given in Figure 3 of ASTM A370.

| <b>Test Method:</b> | ASTM A370                          |                        |                      |
|---------------------|------------------------------------|------------------------|----------------------|
| <b>Orientation:</b> | Longitudinal                       |                        |                      |
| Specimen No.        | Yield Strength @ 0.2% Offset (ksi) | Tensile Strength (ksi) | Elongation in 2" (%) |
| 1                   | 54.4                               | 59.4                   | 13.2                 |
| 2                   | 53.6                               | 58.3                   | 17.0                 |
| 3                   | 53.9                               | 59.2                   | 18.4                 |
| <b>Average</b>      | <b>54.0</b>                        | <b>59.0</b>            | <b>16.2</b>          |



## TEST REPORT FOR SHEFFIELD METALS

Report No.: J8065.05-450-18 R1

Date: 10/11/21

Revision Date: 12/02/21

### SECTION 11

#### CONCLUSION

The product tested per UL 580 and UL 1897 achieved an ultimate test load of:

Specimen 1: -187.0 psf

Specimen 2: -153.5 psf

Specimen 3: -382.0 psf

THIS REPORT IS NOT TO BE CHANGED, ALTERED OR REPRODUCED IN ANY WAY WITHOUT WRITTEN CONSENT FROM THE SMI TECHNICAL DEPT.

**TEST REPORT FOR SHEFFIELD METALS**

Report No.: J8065.05-450-18 R1

Date: 10/11/21

Revision Date: 12/02/21

**SECTION 12**

**SKETCH**

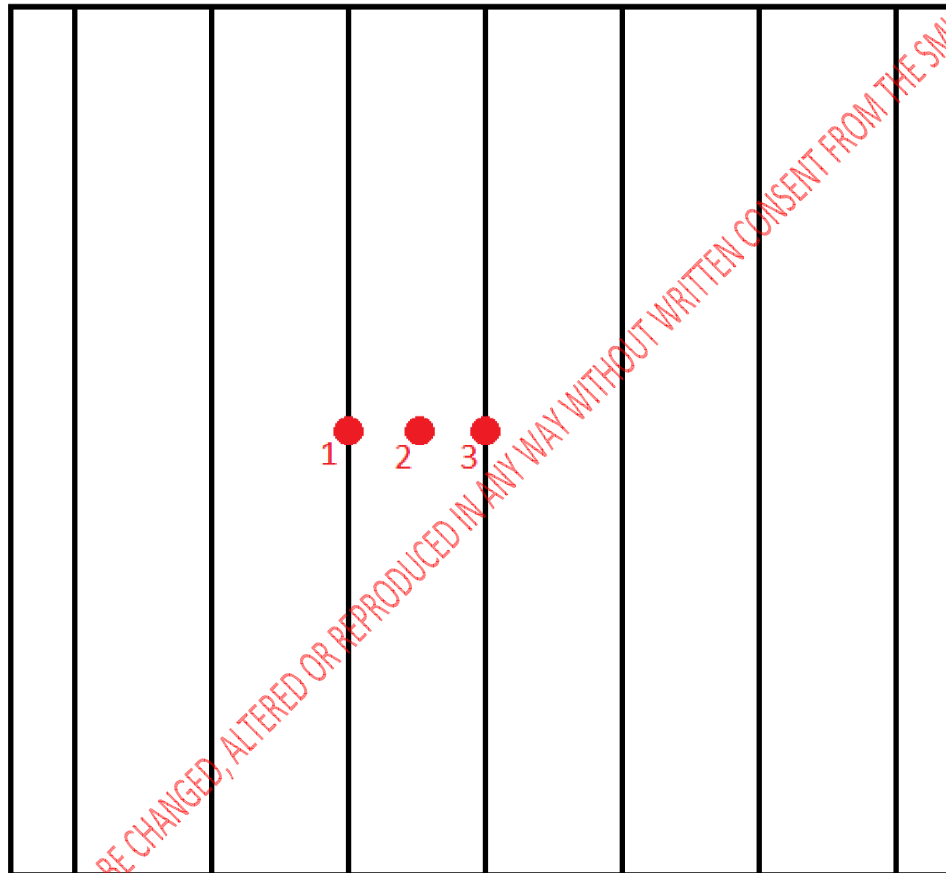

**Sketch No. 1**

**Deflection Measurement Device Locations**

## TEST REPORT FOR SHEFFIELD METALS

Report No.: J8065.05-450-18 R1

Date: 10/11/21

Revision Date: 12/02/21

### SECTION 13

#### TABLES

| CLASS | PHASE           | DEFLECTION MEASUREMENTS (inches) |      |      |
|-------|-----------------|----------------------------------|------|------|
|       |                 | INDICATOR                        |      |      |
|       |                 | #1                               | #2   | #3   |
| 30    | 1               | 0.16                             | 0.73 | 0.13 |
|       | 2               | 0.30                             | 1.11 | 0.25 |
|       | 3 Minimum       | 0.23                             | 1.04 | 0.22 |
|       | 3 Maximum       | 0.34                             | 1.29 | 0.34 |
|       | 4               | 0.28                             | 1.00 | 0.23 |
|       | 5               | 0.44                             | 1.39 | 0.38 |
|       | Final (0.0 psf) | 0.06                             | 0.05 | 0.04 |
| 60    | 1               | 0.36                             | 1.20 | 0.30 |
|       | 2               | 0.59                             | 1.68 | 0.51 |
|       | 3 Minimum       | 0.52                             | 1.66 | 0.62 |
|       | 3 Maximum       | 0.80                             | 2.09 | 0.85 |
|       | 4               | 0.49                             | 1.52 | 0.58 |
|       | 5               | 0.76                             | 2.03 | 0.82 |
|       | Final (0.0 psf) | 0.06                             | 0.11 | 0.18 |
| 90    | 1               | 0.57                             | 1.68 | 0.65 |
|       | 2               | 0.88                             | 2.23 | 0.92 |
|       | 3 Minimum       | 0.72                             | 1.98 | 0.79 |
|       | 3 Maximum       | 0.87                             | 2.20 | 0.90 |
|       | 4               | 0.65                             | 1.84 | 0.73 |
|       | 5               | 1.02                             | 2.43 | 1.04 |
|       | Final (0.0 psf) | 0.10                             | 0.25 | 0.21 |

Table No. 1

Deflection Measurements – Test Specimen #1

## TEST REPORT FOR SHEFFIELD METALS

Report No.: J8065.05-450-18 R1

Date: 10/11/21

Revision Date: 12/02/21

| VACUUM<br>(psf) | UPLIFT<br>(psf) | LOAD<br>(psf) | SUPPLEMENTAL DEFLECTION<br>MEASUREMENTS (inches) |      |      |
|-----------------|-----------------|---------------|--|------|------|
|                 |                 |               | INDICATOR  |      |      |
|                 |                 |               | #1   | #2   | #3   |
| -63.5           | -48.5           | -112.0        | 1.07   | 2.52 | 1.08 |
| -78.5           | -48.5           | -127.0        | 1.20   | 2.72 | 1.20 |
| -93.5           | -48.5           | -142.0        | 1.32   | 2.91 | 1.32 |
| -108.5          | -48.5           | -157.0        | 1.45   | 3.08 | 1.44 |
| -123.5          | -48.5           | -172.0        | 1.57   | 3.21 | 1.55 |
| -138.5          | -48.5           | -187.0        | 1.68   | 3.28 | 1.65 |
| -153.5          | -48.5           | -202.0        | Failed   |      |      |

Table No. 2

Supplemental Deflection Measurements – Test Specimen #1

# TEST REPORT FOR SHEFFIELD METALS

Report No.: J8065.05-450-18 R1

Date: 10/11/21

Revision Date: 12/02/21

| CLASS | PHASE             | DEFLECTION MEASUREMENTS (inches) |     |     |
|-------|-------------------|----------------------------------|-----|-----|
|       |                   | INDICATOR                        |     |     |
|       |                   | #1                               | #2  | #3  |
| 30    | Initial (0.0 psf) | 6.0                              | 6.0 | 5.9 |
|       | 1                 | 6.4                              | 7.1 | 6.3 |
|       | 2                 | 6.6                              | 7.4 | 6.5 |
|       | 3 Maximum         | 6.7                              | 7.6 | 6.6 |
|       | 4                 | 6.6                              | 7.3 | 6.5 |
|       | 5                 | 6.8                              | 7.7 | 6.7 |
|       | Final (0.0 psf)   | 6.1                              | 6.1 | 5.9 |
| 60    | 1                 | 6.7                              | 7.5 | 6.6 |
|       | 2                 | 6.9                              | 8.0 | 6.9 |
|       | 3 Maximum         | 7.0                              | 8.1 | 7.0 |
|       | 4                 | 6.8                              | 7.8 | 6.7 |
|       | 5                 | 7.1                              | 8.2 | 7.0 |
|       | Final (0.0 psf)   | 6.2                              | 6.4 | 6.1 |
| 90    | 1                 | 6.9                              | 7.9 | 6.8 |
|       | 2                 | 7.2                              | 8.3 | 7.2 |
|       | 3 Maximum         | 7.2                              | 8.3 | 7.2 |
|       | 4                 | 6.9                              | 8.0 | 6.9 |
|       | 5                 | 7.3                              | 8.5 | 7.3 |
|       | Final (0.0 psf)   | 6.2                              | 6.4 | 6.1 |

Table No. 3  
Deflection Measurements – Test Specimen #2

**TEST REPORT FOR SHEFFIELD METALS**

Report No.: J8065.05-450-18 R1

Date: 10/11/21

Revision Date: 12/02/21

| CLASS | PHASE           | DEFLECTION MEASUREMENTS (inches) |      |      |
|-------|-----------------|----------------------------------|------|------|
|       |                 | INDICATOR                        |      |      |
|       |                 | #1                               | #2   | #3   |
| 30    | 1               | 0.07                             | 0.60 | 0.11 |
|       | 2               | 0.15                             | 1.04 | 0.22 |
|       | 3 Minimum       | 0.14                             | 0.93 | 0.20 |
|       | 3 Maximum       | 0.20                             | 1.08 | 0.27 |
|       | 4               | 0.12                             | 0.83 | 0.17 |
|       | 5               | 0.23                             | 1.21 | 0.32 |
|       | Final (0.0 psf) | 0.03                             | 0.04 | 0.04 |
| 60    | 1               | 0.16                             | 1.01 | 0.23 |
|       | 2               | 0.31                             | 1.44 | 0.41 |
|       | 3 Minimum       | 0.27                             | 1.43 | 0.36 |
|       | 3 Maximum       | 0.40                             | 1.72 | 0.53 |
|       | 4               | 0.22                             | 1.24 | 0.30 |
|       | 5               | 0.39                             | 1.70 | 0.51 |
|       | Final (0.0 psf) | 0.03                             | 0.05 | 0.03 |
| 90    | 1               | 0.26                             | 1.38 | 0.35 |
|       | 2               | 0.47                             | 1.89 | 0.60 |
|       | 3 Minimum       | 0.38                             | 1.68 | 0.49 |
|       | 3 Maximum       | 0.46                             | 1.83 | 0.58 |
|       | 4               | 0.30                             | 1.52 | 0.40 |
|       | 5               | 0.54                             | 2.05 | 0.69 |
|       | Final (0.0 psf) | *                                | *    | *    |

**Table No. 4**  
**Deflection Measurements – Test Specimen #3**

\*Gauge Error

**TEST REPORT FOR SHEFFIELD METALS**

Report No.: J8065.05-450-18 R1

Date: 10/11/21

Revision Date: 12/02/21

| VACUUM<br>(psf) | UPLIFT<br>(psf) | LOAD<br>(psf) | SUPPLEMENTAL DEFLECTION<br>MEASUREMENTS (inches) |      |      |
|-----------------|-----------------|---------------|--|------|------|
|                 |                 |               | INDICATOR  |      |      |
|                 |                 |               | #1   | #2   | #3   |
| -63.5           | -48.5           | -112.0        | 0.55   | 2.10 | 0.71 |
| -78.5           | -48.5           | -127.0        | 0.61   | 2.25 | 0.79 |
| -93.5           | -48.5           | -142.0        | 0.69   | 2.41 | 0.88 |
| -108.5          | -48.5           | -157.0        | 0.78   | 2.55 | 0.98 |
| -123.5          | -48.5           | -172.0        | 0.93   | 2.68 | 1.07 |
| -138.5          | -48.5           | -187.0        | 1.01   | 2.77 | 1.17 |
| -153.5          | -48.5           | -202.0        | 1.11   | 2.89 | 1.26 |
| -168.5          | -48.5           | -217.0        | 1.20   | 2.99 | 1.36 |
| -183.5          | -48.5           | -232.0        | 1.29   | 3.09 | 1.46 |
| -198.5          | -48.5           | -247.0        | +  | +    | +    |
| -213.5          | -48.5           | -262.0        | 0.54   | 0.84 | 0.65 |
| -228.5          | -48.5           | -277.0        | 0.65   | 0.94 | 0.76 |
| -243.5          | -48.5           | -292.0        | 0.75   | 1.04 | 0.88 |
| -258.5          | -48.5           | -307.0        | 0.84   | 1.13 | 0.99 |
| -273.5          | -48.5           | -322.0        | 0.96   | 1.25 | 1.13 |
| -288.5          | -48.5           | -337.0        | 1.04   | 1.34 | 1.25 |
| -303.5          | -48.5           | -352.0        | 1.16   | 1.39 | 1.25 |
| -318.5          | -48.5           | -367.0        | 1.26   | 1.49 | 1.25 |
| -333.5          | -48.5           | -382.0        | 1.54   | 1.70 | 1.25 |
| -348.5          | -48.5           | -397.0        | Failed   |      |      |

**Table No. 5**
**Supplemental Deflection Measurements – Test Specimen #3**

+Gauge error. Gauges retest before next load.

## TEST REPORT FOR SHEFFIELD METALS

Report No.: J8065.05-450-18 R1

Date: 10/11/21

Revision Date: 12/02/21

### SECTION 14

#### DRAWINGS

The test specimen drawings have been reviewed by Intertek B&C and are representative of the test specimen(s) reported herein. Test specimen construction was verified by Intertek B&C per the drawings included in this report. Any deviations are documented herein or on the drawings.

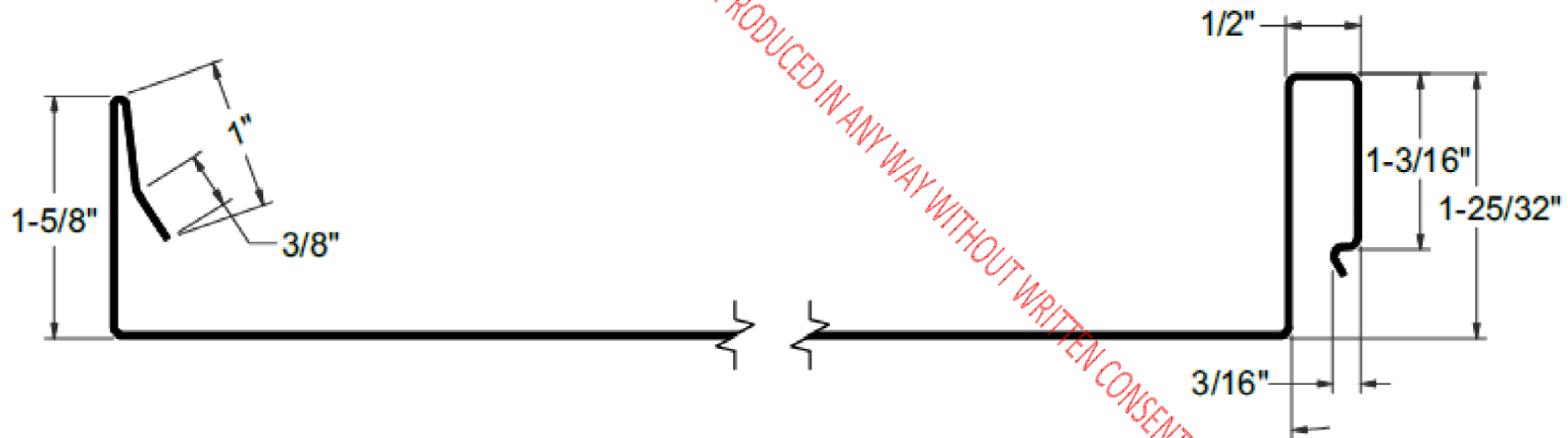

**Drawing No. 1**  
**Panel Profile**



# TEST REPORT FOR SHEFFIELD METALS

Report No.: J8065.05-450-18 R1

Date: 10/11/21

Revision Date: 12/02/21

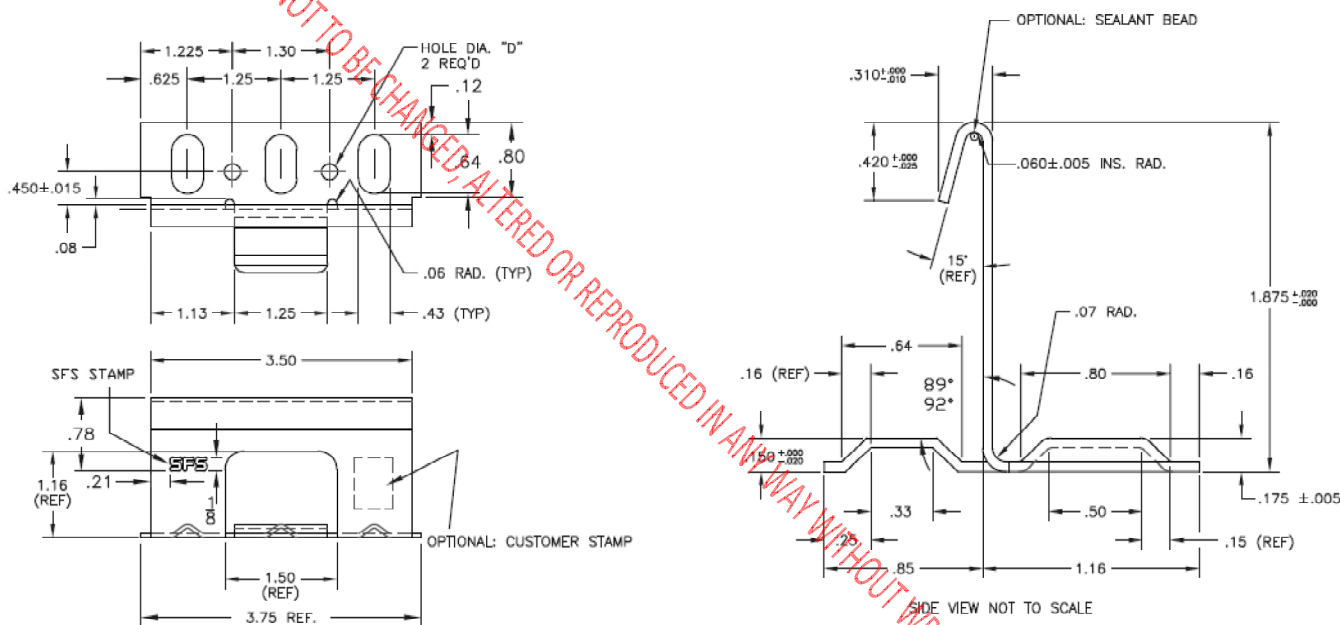

NOTES:

1. ALL 90° BENDS TO BE  $\pm 2^\circ$  UNLESS OTHERWISE SPECIFIED

[illegible]

## Drawing No. 2

### Clip Details

## TEST REPORT FOR SHEFFIELD METALS

Report No.: J8065.05-450-18 R1

Date: 10/11/21

Revision Date: 12/02/21

### SECTION 15

#### REVISION LOG

| REVISION # | DATE     | PAGES  | REVISION                   |
|------------|----------|--------|----------------------------|
| 0          | 10/11/21 | N/A    | Original Report Issue      |
| 1          | 12/02/21 | 1-3, 8 | Added tensile test results |

THIS REPORT IS NOT TO BE CHANGED, ALTERED OR REPRODUCED IN ANY WAY WITHOUT WRITTEN CONSENT FROM THE SMI TECHNICAL DEPT.